Developed, Underdeveloped, and Undeveloped Areas within the 2030 Sewer Area

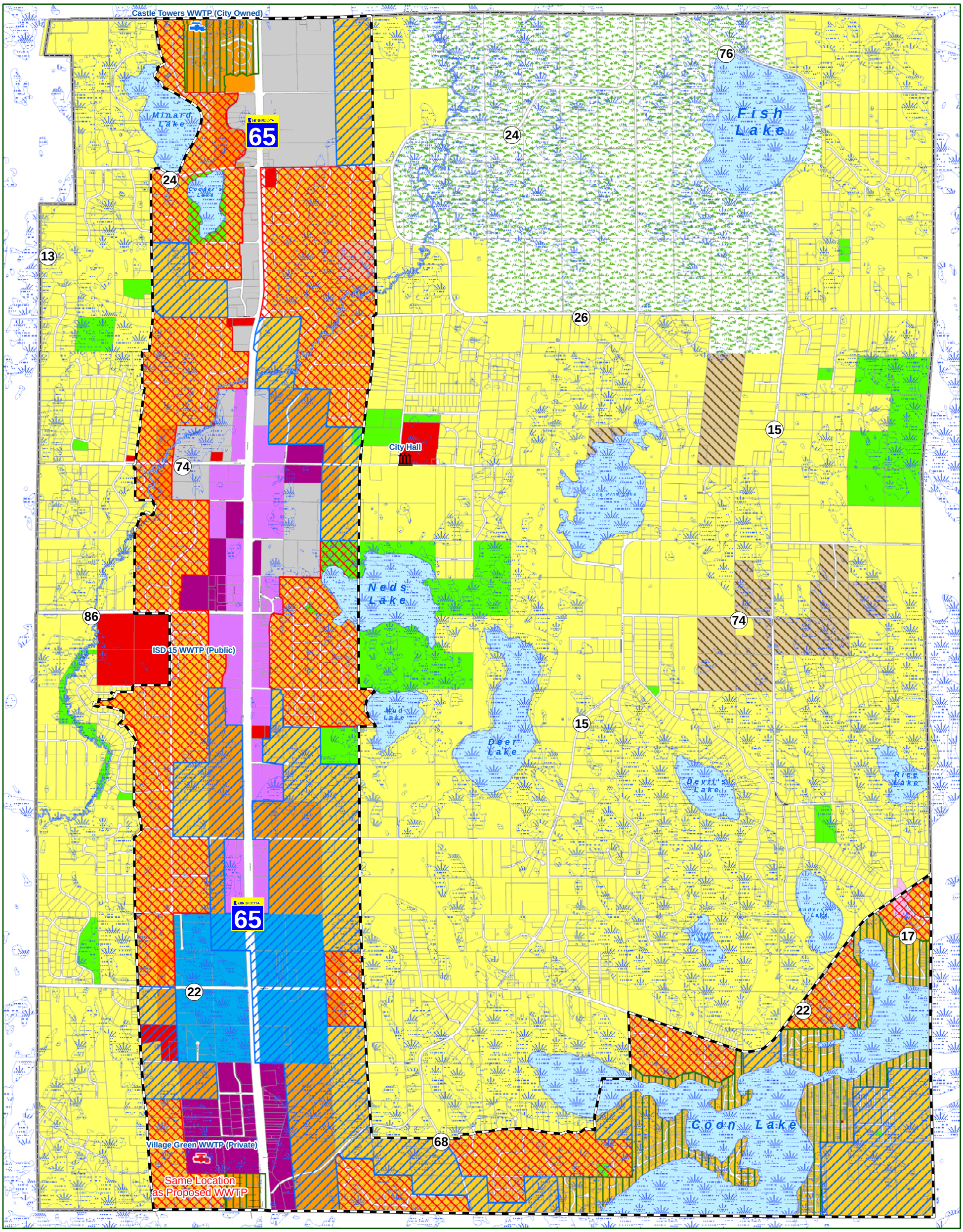

Landuse
- Agriculture
- Limited Business
- Central Business
- Highway Business
- Light Industrial
- Low Density Residential (1 per 10 acres)
- Low / Medium Density Residential (3-4 per acre)
- Medium Denisty Residential (4-6 per acre)
- Mixed Use Development (4-6 per acre)
- Public / Institutional
- Natural Area
- Park/Open Space

2030 Residential Sewer Areas
- Existing Dev. Areas within 2030 Sewered Area
- Pre-2030 Sewered Areas
- Post-2030 Sewered Areas
- Ultimate Sewer Boundary

City Facilities
- City Hall
- Castle Towers WWTP (City Owned)
- Village Green WWTP (Private)
- Parcel/Lot
- Wetlands
- Water
- City Limits

N

Map Date: July 2007

0 0.25 0.5 1
Miles

Sources:
Anoka County
East Bethel Planning Department
East Bethel GIS

Figure VII - 7